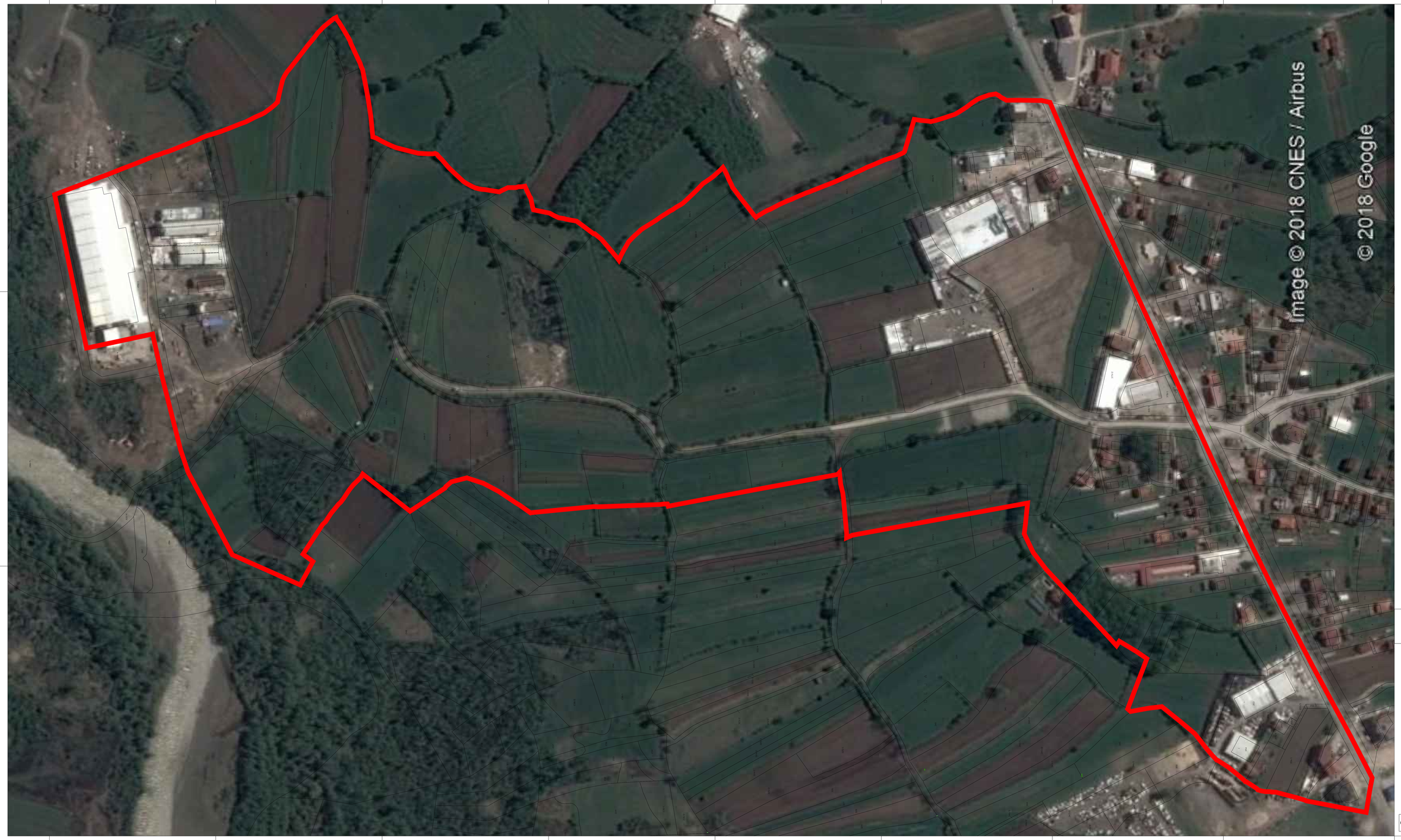

ZONING PLAN "POSLOVNA ZONA LJETINIĆ",
OPĆINA TEŠANJ

GEODETSKA PODLOGA

GRANICA OBUHVATA ZONING PLANA (P=49.02ha)

INSTITUT ZA GRAĐEVINARSTVO "ID" D.O.O. SINJA LUKA
KNEZA PETRA I HRVAOSTROVIĆA BB 78000 SINJA LUKA TEL. 051 248 350 FAX: 051 248 372

GEODETSKA PODLOGA
NACRT br. 01
M 1:1000